

Schedule for Week of January 1st

Monday Church Office Closed
Tuesday 1:00 pm Marthas (FH)
 7:00 pm Naomis w/Martha Davis
Wednesday 7:00 am Men's Breakfast & Prayer Group (FH)
 4:00 pm Joy Bells & Crusader Choir (S)
 6:00 pm Chorale Matins (MR)
 7:00 pm Carillon Bells (S)
 7:00 pm Deborahs (L)
 8:00 pm Sanctuary Choir (MR)

Men's Breakfast & Prayer Group – On schedule to serve this Wednesday, January 4th is Team #5: Jim Kenney, Jim Wells and Arnold Williams.

Congregational Care Committee

Dedicated to Home, Hospital and Nursing Home Visitation

PRAYER OR VISITATION REQUEST

() Prayer Chain () Church Prayer List

Your Name _____

Telephone _____

Person Needing Visit _____

() Home () Hospital () Nursing Home

Attendance

for December 25th

Worship – 149
 No Sunday School



**Happy
 New Year
 from Our
 Staff!**

Front Royal United Methodist Church

Is a Safe Sanctuary

Our “**Power of Two**” policy simply states that no child be left alone anywhere in the church or on a church related activity. It is expected that children will be accompanied at all times, preferably by the parent, guardian or responsible party. If an adult (not including a parent or guardian) is left alone with a child, the adult and child should move to the company of others. In addition, any inappropriate behavior on behalf of an adult or child should immediately be reported to the Church Pastor and/or the Director of Education.

At 8:30 a.m. our “**Service of Word and Table**” is centered around the Lord’s Table and blends all forms of music styles and traditions in participatory worship.

At 11:00 a.m. our “**Standard Service**” is based on the order of Worship found in the **United Methodist Book of Worship**. It features the pipe organ, Sanctuary Choir & Liturgy.

The Reverend Gary E. Heaton, Pastor
 Rhonda Thompsen, Administrative Assistant
 David Chavez, Minister of Music & Worship Arts
 Tom Bowen, 11:00 a.m. Organist
 Cary Burke, Director of Education
 Barbara Robinson, Housekeeper/Sexton
 Patti Hinson, Housekeeper
 Marty Shannon, Groundskeeper
 Jeanne Haley, Childcare Director

E-mail: frontroyalumc@comcast.net

Website: www.frumc.org

Phone: 540-635-2935

Fax: 540-636-8518

Check our web page for church calendar

Worship 8:30 AM & 11:00 AM

Sunday School 9:45 AM

*Front Royal
 United Methodist Church*



January 1st, 2012

FRONT ROYAL UNITED METHODIST CHURCH! We are especially pleased to have visitors worshipping with us and encourage you to consider this community of faith as your very own. Please sign the pew register. A **preschool nursery** is available on the second floor in the Education Building. **Hearing-assist units** as well as **large print bulletins, hymnals and pew Bibles** are available. Please ask an usher for assistance.

Our Next New Member Sunday is January 15th. All those interested in learning more about the United Methodist Church are encouraged to meet in the Pastor's Study at 9:45 a.m.

Please be constant in prayer for our infirmed and shut-in: Elmer Foster, John Scott, Helen Seekford, Rachael Harrington, Bonnie Johnston, Evelyn Norfolk, Francis McFall, Grace Green, Marie Robertshaw and Pauline Woodward.

Please remember when you hear or know of a member of our church family who is hospitalized to please call the church office and let the pastor know.

Anyone who would like to be on the **Prayer Chain**, please call Jewel North at 635-3343.

Prayers for our Missionaries: Clara Biswas (Cambodia), Anne Kolbe (VIM Cambodia) and Tsuchue Vang (Southeast Asia).

Let us remember those in our church family and those close to our hearts who have died. May we all remember the words of Jesus who said: "Blessed are those who mourn, for they will be comforted" (Matthew 5:4) **Families of Jack Blair, Ruth Shelton, Elizabeth Puckett, Kenneth Brooks, Mildred Richards, Janet Williams, Wanda Tockash, Bob Fretwell and all service persons.**

Let us remember those who are serving overseas currently and please say a special prayer for them. **Aaron Tuten, Lindsey Tuten, MaryKate Shannon, Jeffrey Green, Arnold Williams, III, Stephen Twele, Carl Bowman and Stefen Howard.**

The Front Royal United Methodist Church Endowment Fund has been established for long term gifts to the Church. For more information on Endowment, please contact the office.

Please visit the Church website at www.frumc.org. You can watch missed worship services, check the calendar for upcoming events, sign up for Bible studies and small groups, see important announcements, and more. **Front Royal UMC is on Facebook.** Please add us as your friend.



Greeters:	Betty Ann Gibson & Mary Burke
Crucifer:	Danny LeMay
Acolytes:	Natalie Johns & Nick Myers
Ushers:	Harry Robertson & Dick Joice

The Mission Box offering for January will be donated to the **Native American Ministries**. Last month we received \$391 for the Society of St. Andrew. Any contribution you make to the Mission Box is greatly appreciated! There is a jar on top of the Mission Box for money to support the programs led by Clara Biswas.

WINTER SNOW POLICY

If on any Saturday night it snows and the walkways are covered, the 8:30 a. m. service will be cancelled.

A combined service will be held at 11:00 a.m.

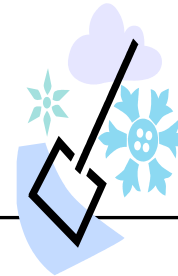

The Church office will be closed on Monday, January 2nd in observance of New Year's Day. The staff would like to wish everyone a blessed New Year!

Please come and help put away our Christmas decorations on Saturday, January 7th at 10:00 a.m. Call Susan Hrbek with any questions at 635-7954.

Financial Envelopes for 2012. Envelopes are available to be picked in the annex.

Committee Chairs are asked to call Rhonda in the office to schedule **ALL** Committee meetings on the church calendar for the 2012 calendar year.

Card Shower this week for:

Rachael Harrington's 96th Birthday
973 Buck Mountain Road, Bentonville, Va. 22610

Ida Dehner's 95th Birthday
600 Mt. View Street, #104, Front Royal, Va. 22630

Special Gifts

"In loving memory of Smith Baldwin"
Cathie Johnson

"In honor of Kim Athey"
Anonymous

